

In Microsoft Outlook, from the E-mail Accounts menu, select Tools.

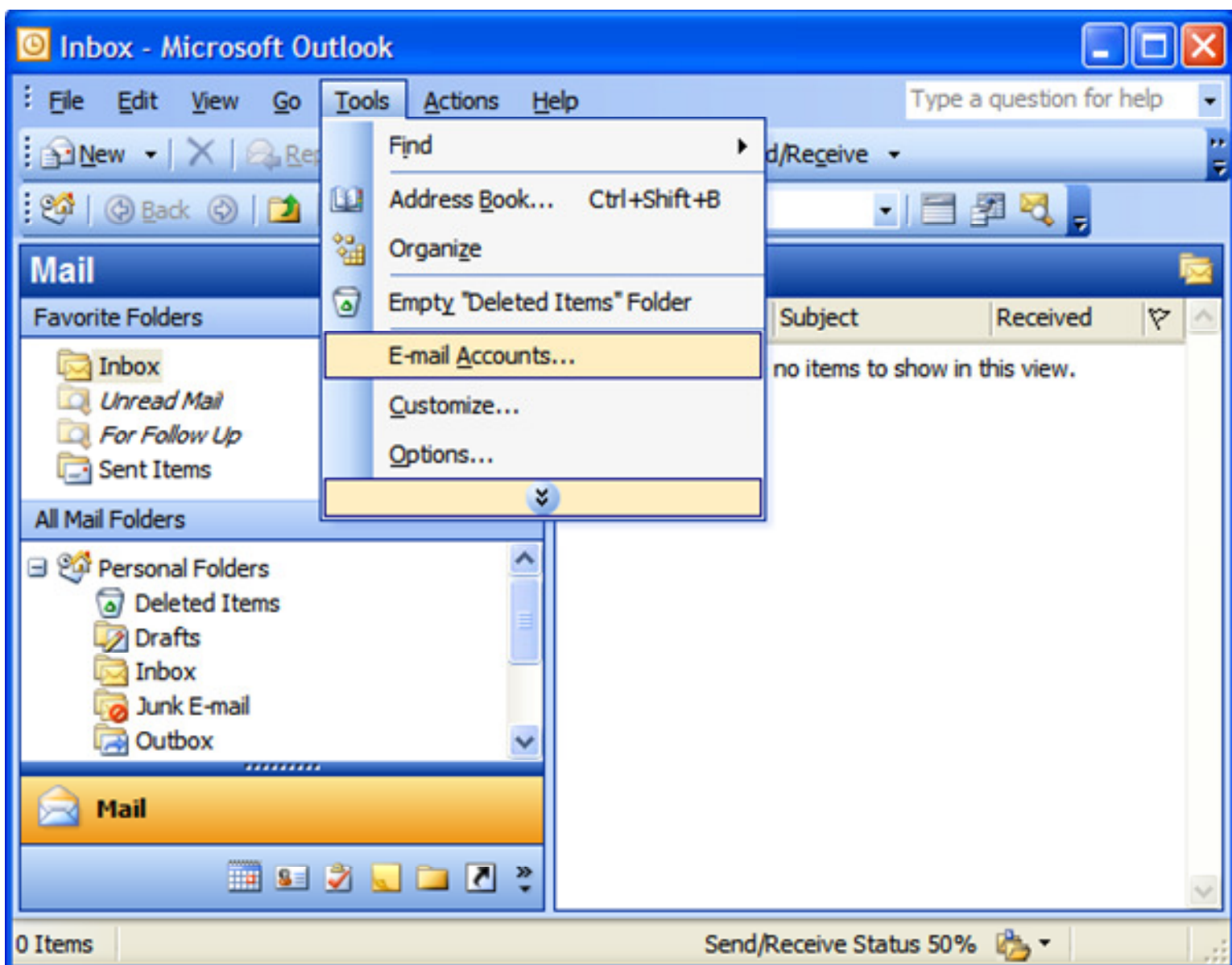

On the E-mail Accounts wizard window, select Add a new e-mail account, and then click Next.

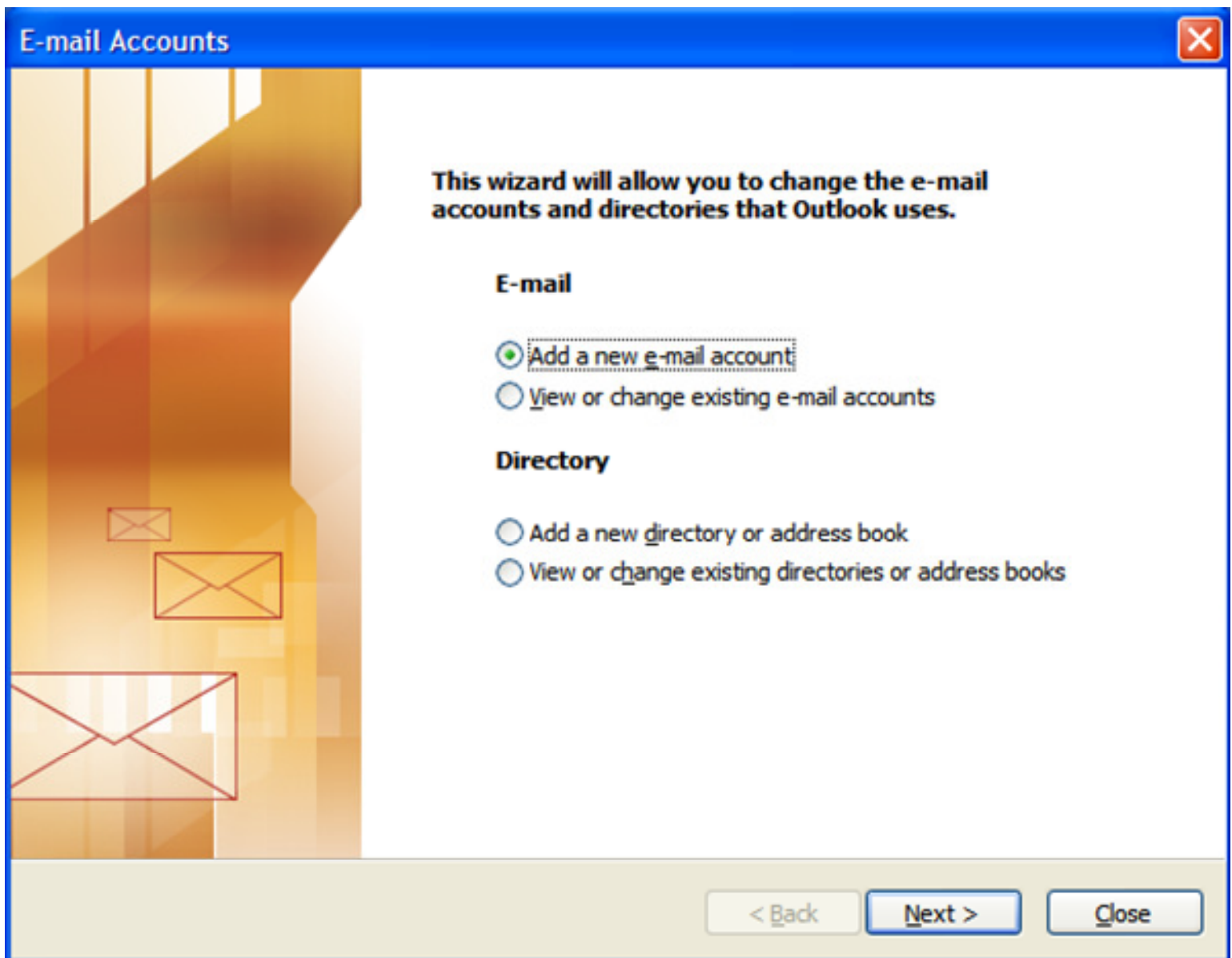

For your server type, select POP3 and then click Next.

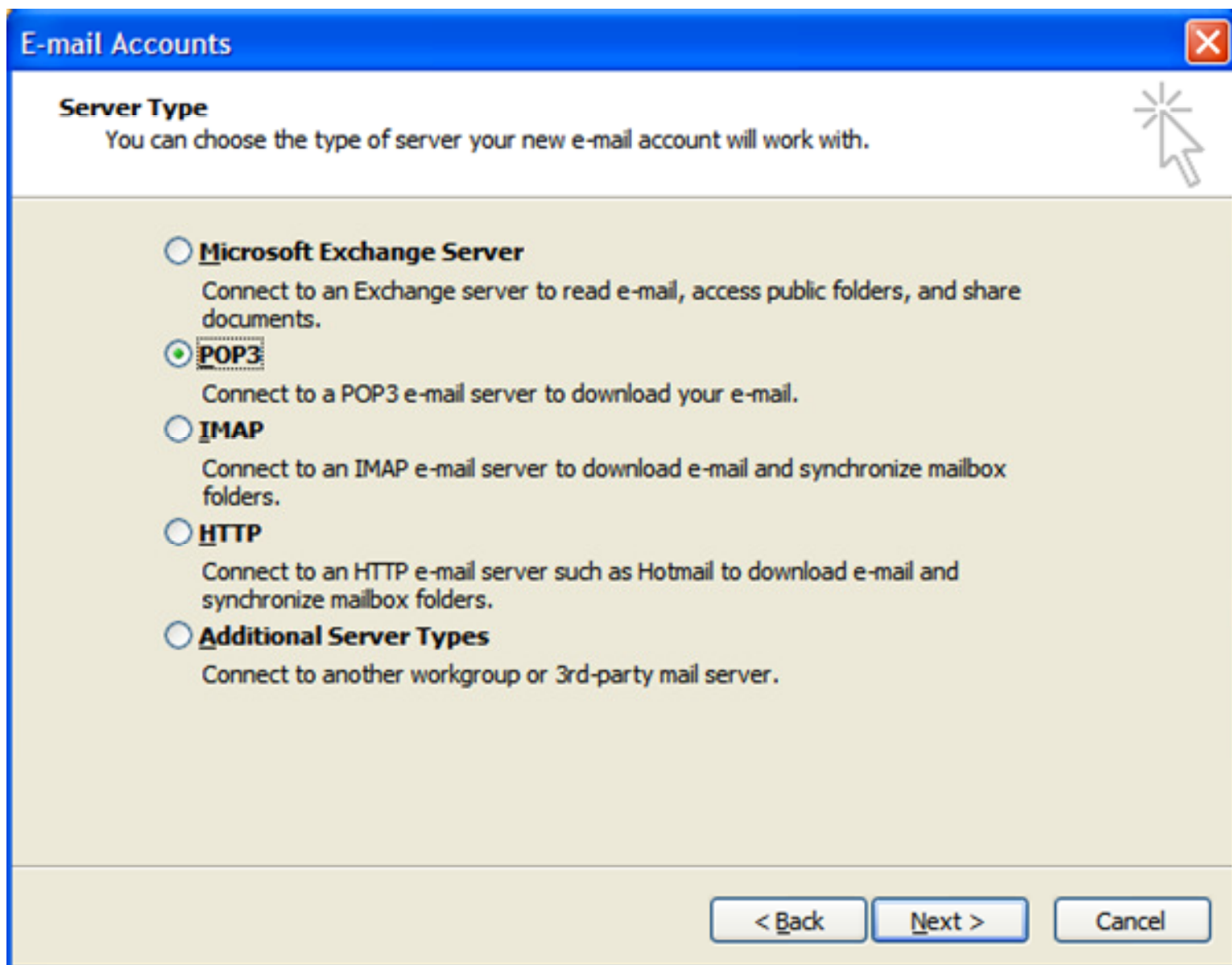

E-mail Accounts [Close]

Server Type
You can choose the type of server your new e-mail account will work with.

- Microsoft Exchange Server**
Connect to an Exchange server to read e-mail, access public folders, and share documents.
- POP3**
Connect to a POP3 e-mail server to download your e-mail.
- IMAP**
Connect to an IMAP e-mail server to download e-mail and synchronize mailbox folders.
- HTTP**
Connect to an HTTP e-mail server such as Hotmail to download e-mail and synchronize mailbox folders.
- Additional Server Types**
Connect to another workgroup or 3rd-party mail server.

< Back Next > Cancel

On the Internet E-mail Settings (POP3/IMAP) window, enter your information as follows:

Your Name: Your first and last name.

E-mail Address: Your email address.

User Name: Your email address, again.

Password: The password given to you

Incoming mail server (POP3): pop.thirstypixel.com

Outgoing mail server (SMTP):smtp.thirstypixel.com

Click More Settings.

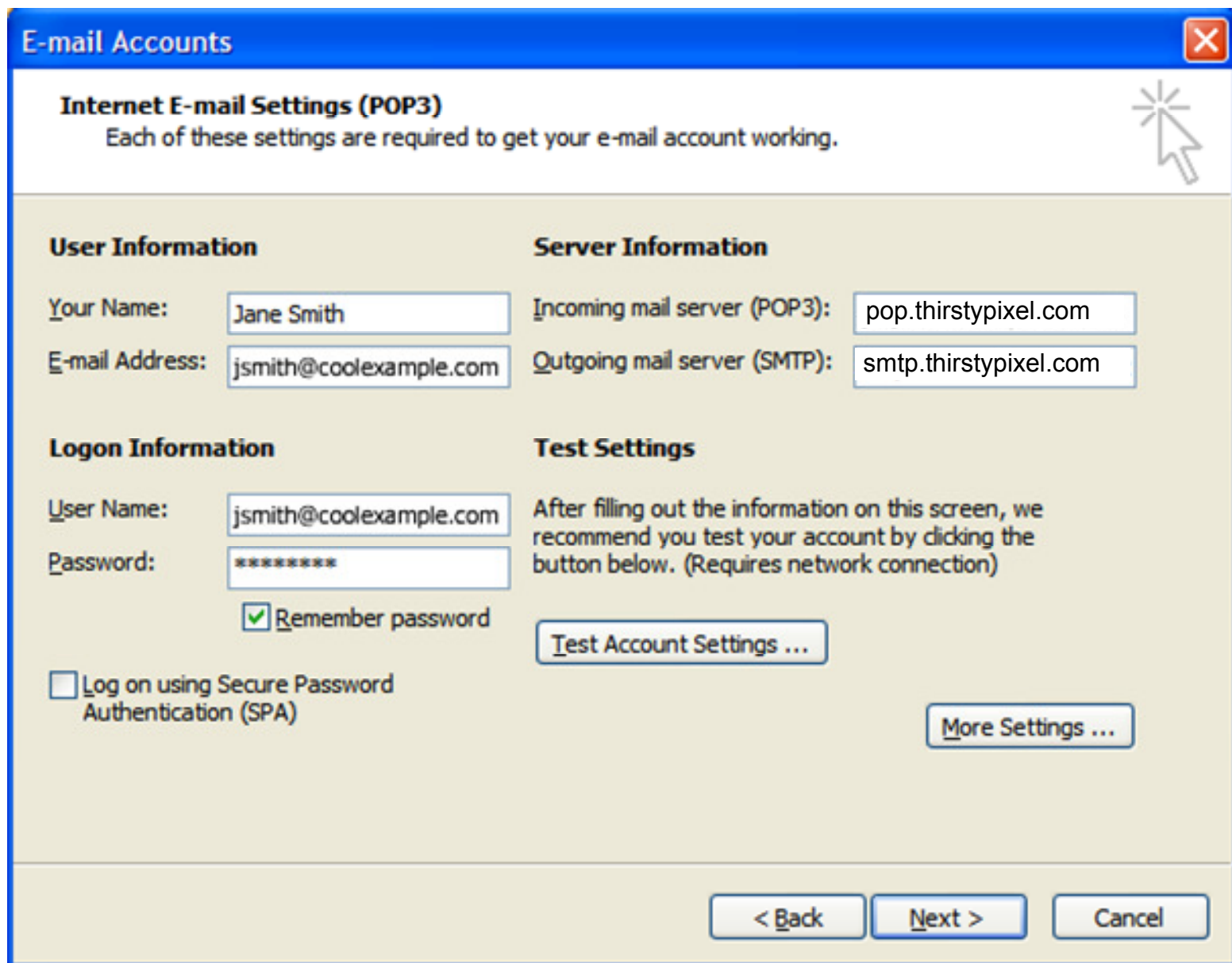

User Information

Your Name:

E-mail Address:

Server Information

Incoming mail server (POP3):

Outgoing mail server (SMTP):

Logon Information

User Name:

Password:

Remember password

Log on using Secure Password Authentication (SPA)

Test Settings

After filling out the information on this screen, we recommend you test your account by clicking the button below. (Requires network connection)

At the bottom of the dialog are three buttons: "< Back", "Next >", and "Cancel".

On the Internet E-mail Settings window, go to the **Outgoing Server** tab. Select **My outgoing server (SMTP) requires authentication**.

Then Click **OK**

On the following screen click **Next** and then **Finish**

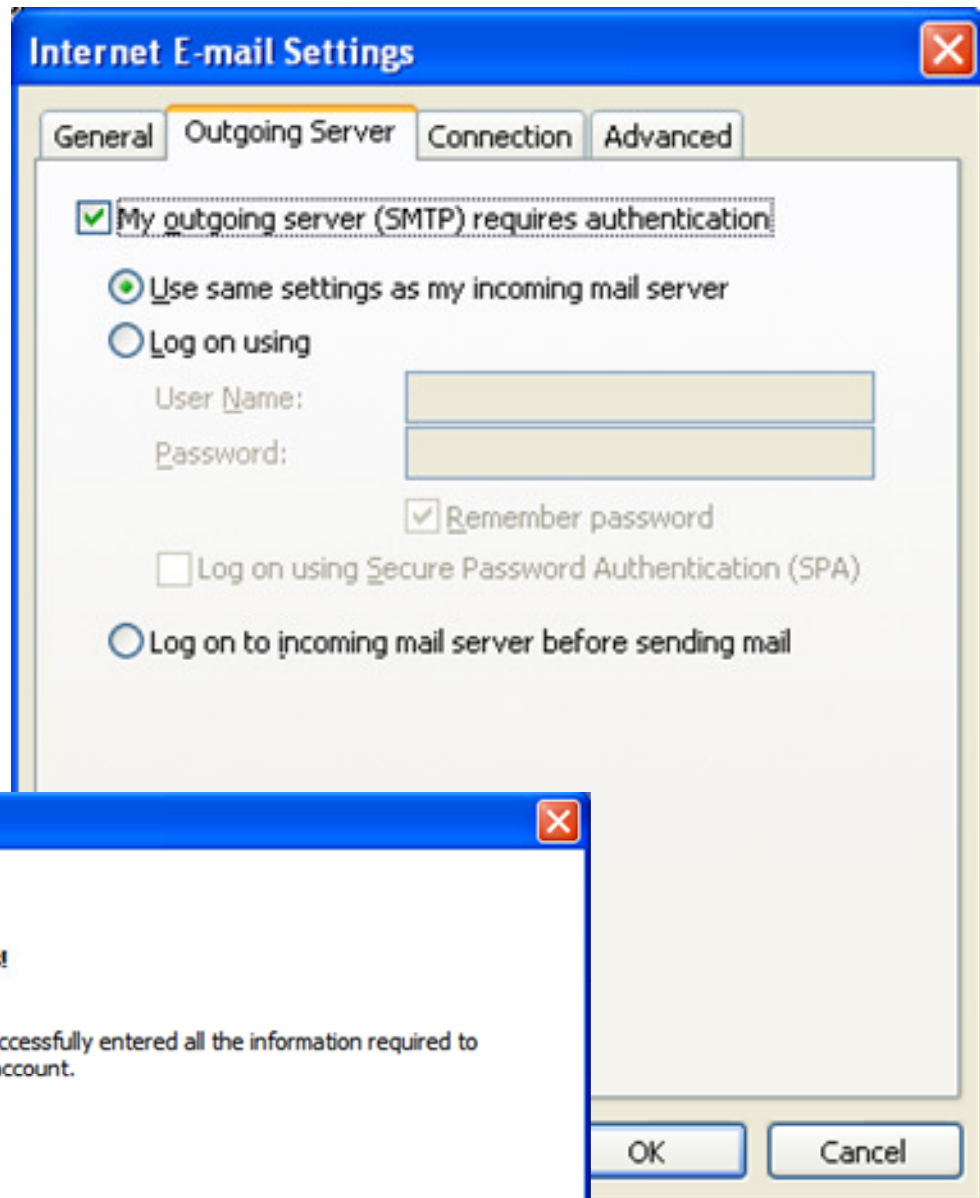

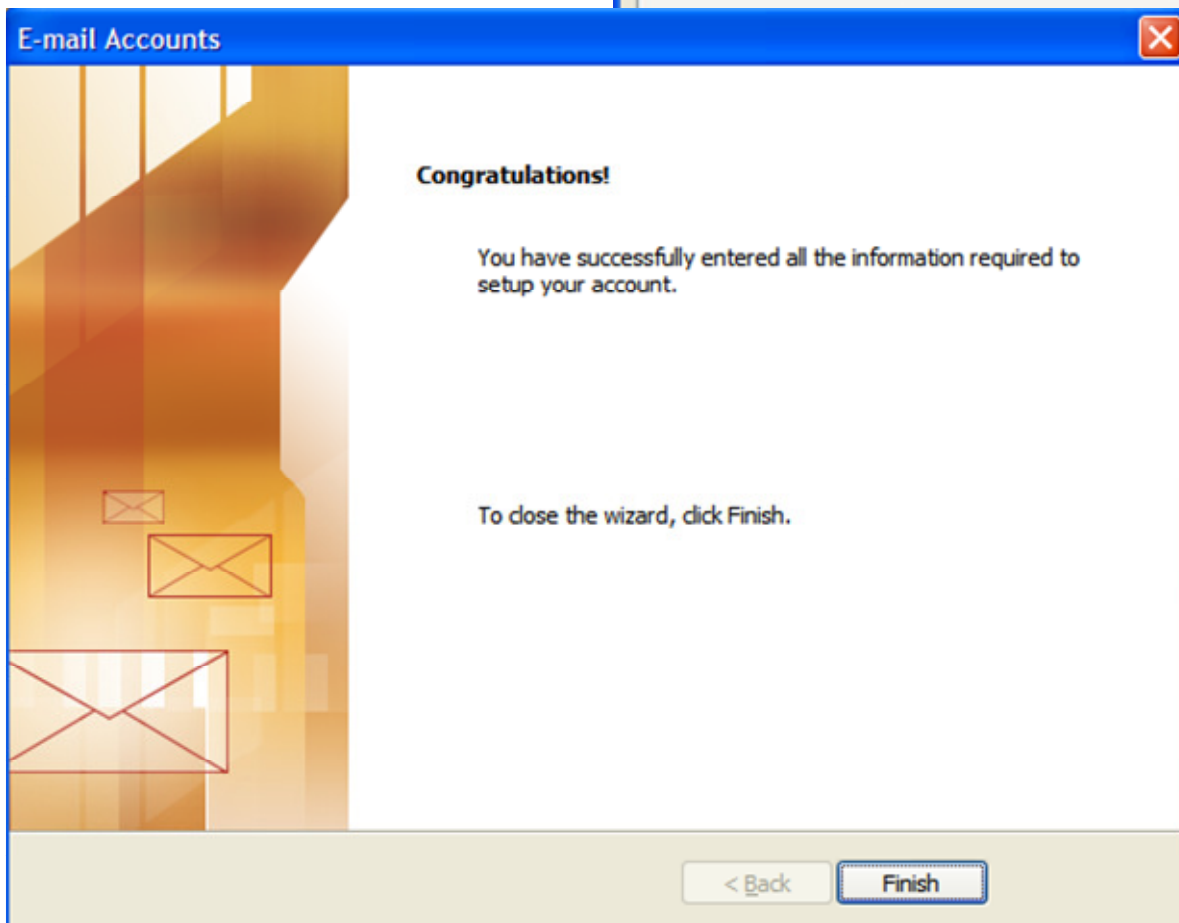
